

REDWOOD LANDFILL

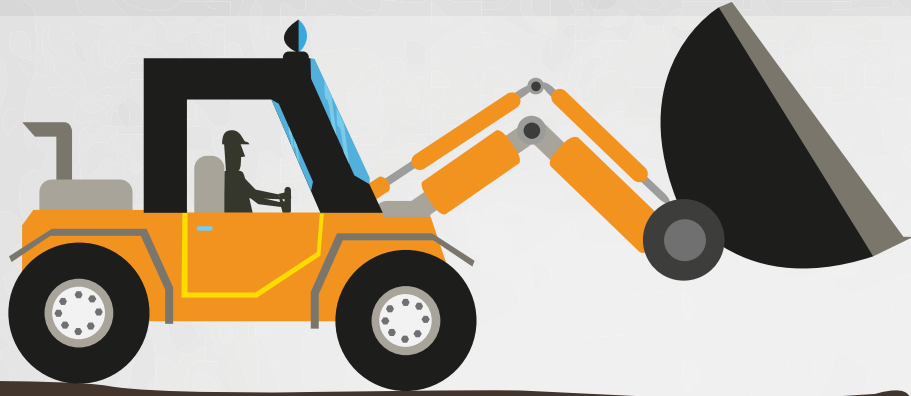

15 years left...

Sufficient capacity exists under likely scenarios for a 15-year time horizon, even with projected population growth, no diversion increases, and if all disposal from Marin County is directed to Redwood Landfill.*

***DID YOU KNOW?** Not all of Marin County's garbage ends up in Redwood Landfill—and not all of the garbage in Redwood Landfill originates in our county.

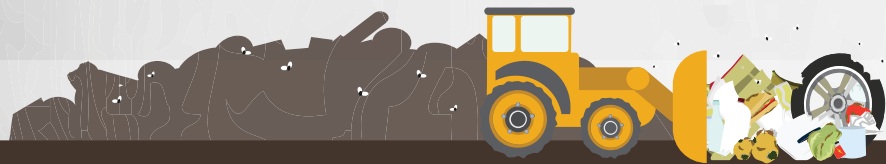

What should you know?



Member Agencies are responsible for arranging adequate garbage collection, transfer, transport, and disposal.



JPA is responsible for reporting to the state on whether sufficient capacity exists.

Local & Regional Landfills

- A)** Redwood Landfill
- B)** Central Disposal Site
- C)** Ox Mountain
- D)** Newby Island
- E)** Guadalupe
- F)** Kirby Canyon
- G)** Vasco Road
- H)** Altamont
- I)** Keller Canyon
- J)** Potrero Hills
- K)** Recology Hay Road



What should you do?



Seek to arrange for transfer and transport out-of-County in anticipation of the exhaustion of the landfill capacity after 15 years.



Remain alert. Flows from outside the County (such as the recent Sonoma fire disaster) can affect the time horizon for exhaustion of capacity.



Continue to reduce the volume of waste going to landfill.

ZERØ WASTE MARIN

For more information, visit Zero Waste Marin online at:

zerowastemarin.org

GROW

your local organics program



See reverse side for details

REFRESH

your local recycling program



Stay tuned for updates